

GENERALLY APPD.	TOWNSHIP APPL. B.A. NO. 5209/86 DT. 20.4.87
A CYCLE SHEDS 9-12	B.A. NO. 522/89
B CYCLE SHEDS 13-16	BA NO 4/90
C OFFICE FOR ADVANCE ENGG. DRG. NO. 399/90	
D RECREATION CLUB & REST SHED DRG. 417/90 220 sq	C/PP/10 A & B C4/652/91 B.A. NO. 738/90
E SALES PACKING SHED NEAR HOSE MACHINING AREA 420/90	CANCELLED
F EXTENSION OF CARPENTARY-SHED DRG. NO. 422/91	
G CONSTRUCTION OF SWARF SHED DRG. NO. 422/91	B.A. NO. 358/96
H EXTENSION OF OFFICE BUILDING DRG. NO. 59-01-465/95	
J EASTERN BOUNDARY SPLITUP MEASUREMENT INTRODUCED	B.A. NO. 358/96 DT. 16.3.96
K CONSTRUCTION OF COMPOUND WALL AND SECURITY COMPLEX ADDED DRG. NO. 59-01-484, 59-01-485	
L ADVANCE ENGG OFFICE ADDED DRG. NO. 59-01-493	
M UPDATED THE DRG. AS PER CMDA'S REQUIREMENTS	10-11-98

SUN ABEX LTD.

NO S. no details  
 ceiling lower to 2.5m & 2.0m  
 pump room - mechanical work correct

CMDA 'C' / PP No. 1  
 C. No. C-1/10030/98  
 Asst. \_\_\_\_\_  
 Seruti \_\_\_\_\_  
 PART I 16.4.99  
 PART II \_\_\_\_\_  
 A.P. \_\_\_\_\_  
 D.P. \_\_\_\_\_



Planning Permit No. C/025836/1988/99  
**APPROVED**  
 SUBJECT TO THE CONDITIONS IN THIS OFFICE LETTER.  
 No. C/2003/99  
 APPD. 13.8.99  
 B.A. NO. 528/98 MEMBER SECRETARY  
 CHENNAI METROPOLITAN DEVELOPMENT AUTHORITY  
 CHENNAI-600 008.

VILLAGE BOUNDARY	---
DISMANTLING	---
BUILDINGS TO BE REGULARISED	1717 M <sup>2</sup>
CYCLES & SCOOTERS SHED	1 to 8 APPD IN B.A. NO. 5209/89 DRG. NO. 306
NEW CONSTRUCTION	RED
EXG. BUILDING	---
PUBLIC ROAD	GREEN
PRIVATE ROAD	---
SITE BOUNDARY	---
TOTAL EXTENT OF SITE	43.37 ACRES
PL. AREA OF EXG. BUILDING	23920 M <sup>2</sup>
PL. AREA OF PRO. BUILDING	2897
CONSTRUCTION OF COMPOUND WALL	347 KM

PREVIOUS APPL. REF. B.A. NO. 5209/86 DT. 20.4.87 & B.A. NO. 522/89 FROM M.M.D.A. PP/263/88, PP. NO. 252/90 LG. NO. C2/J0114/90 C/PP/10 A/B/92, C2/6525/91 B.A. NO. 38/86, A C/PP/100/86 dt. 6.2.92 Dimensions within bracket are in metre

**DRG. REDRAWN & UPDATED AS ON 25.11.97**  
 NO. IN CIRCLES REPRESENTS R.S. NOS.

For BRAKES INDIA LIMITED  
 K. RAMACHANDRA NAO, B.E., Civil Engineer & Consultant, Licensed Surveyor, Member Corporation of Madras, Assistant & Asst. Townships, No. 7, III Street, (Near Velupillai) Pearl Nagar, Ambalpet, Madras-600003.

For BRAKES INDIA LIMITED  
 K. MADHUSWAN  
 VICE PRESIDENT (PERSONNEL)  
**DETAILED SITE PLAN OF FACTORY SITE AT PADI BRAKES INDIA LTD.**  
 DRN. J.P. SCALE: 1:800  
 CHCE. DRG. NO. 46



CMDA 'C' / PP No. 2/10030/98  
 C. No. 2/10030/98  
 Asst.   
 Seruiny:   
 PART I   
 PART II   
 A.P. 2/17   
 D.P. 2/17

3/8/0  
 o/c  
 14/9.  
 20

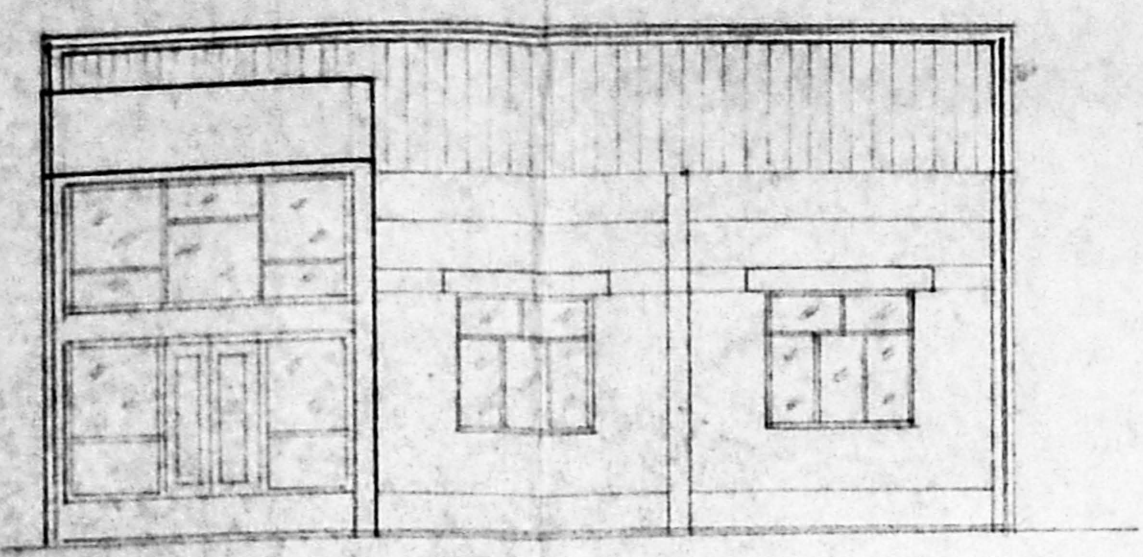

ELEVATION

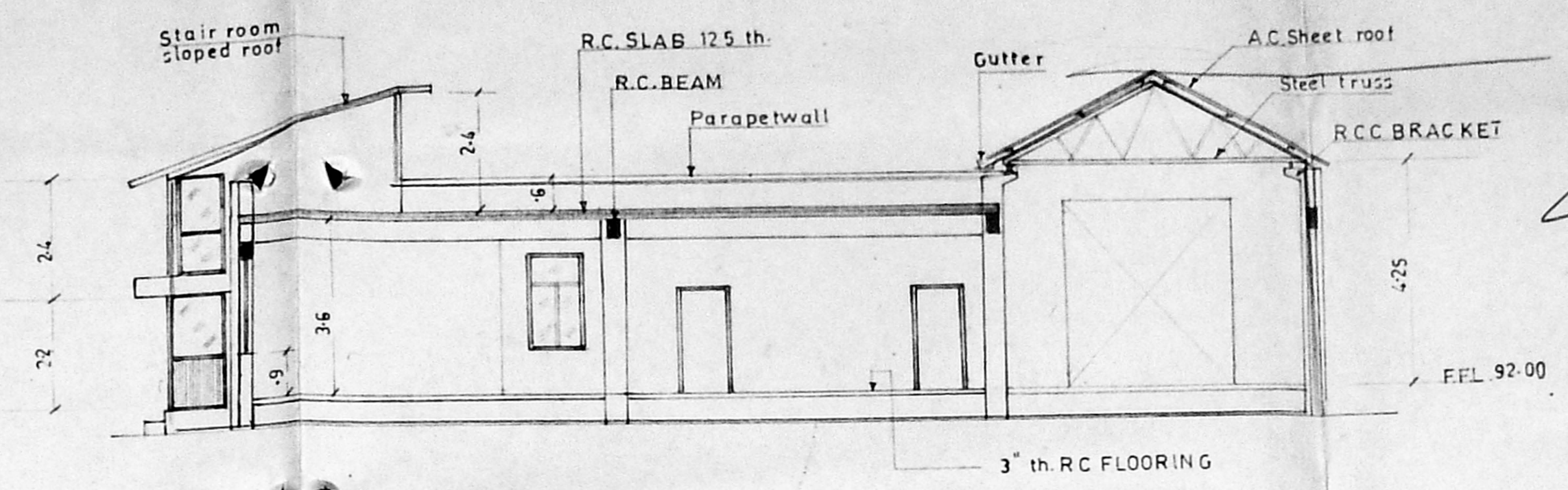

SECTION ON 'AA'

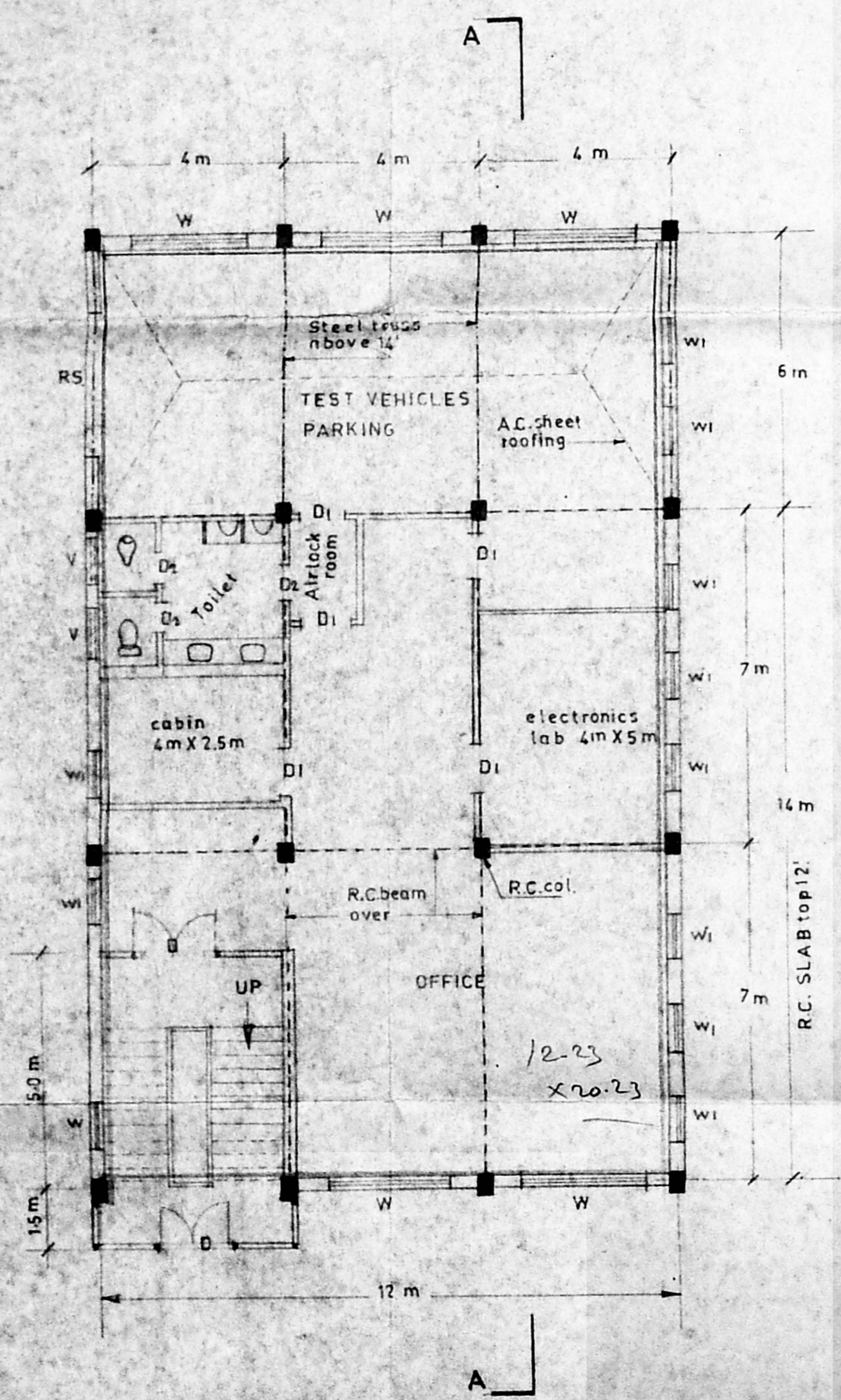

PLAN

20m

<15m

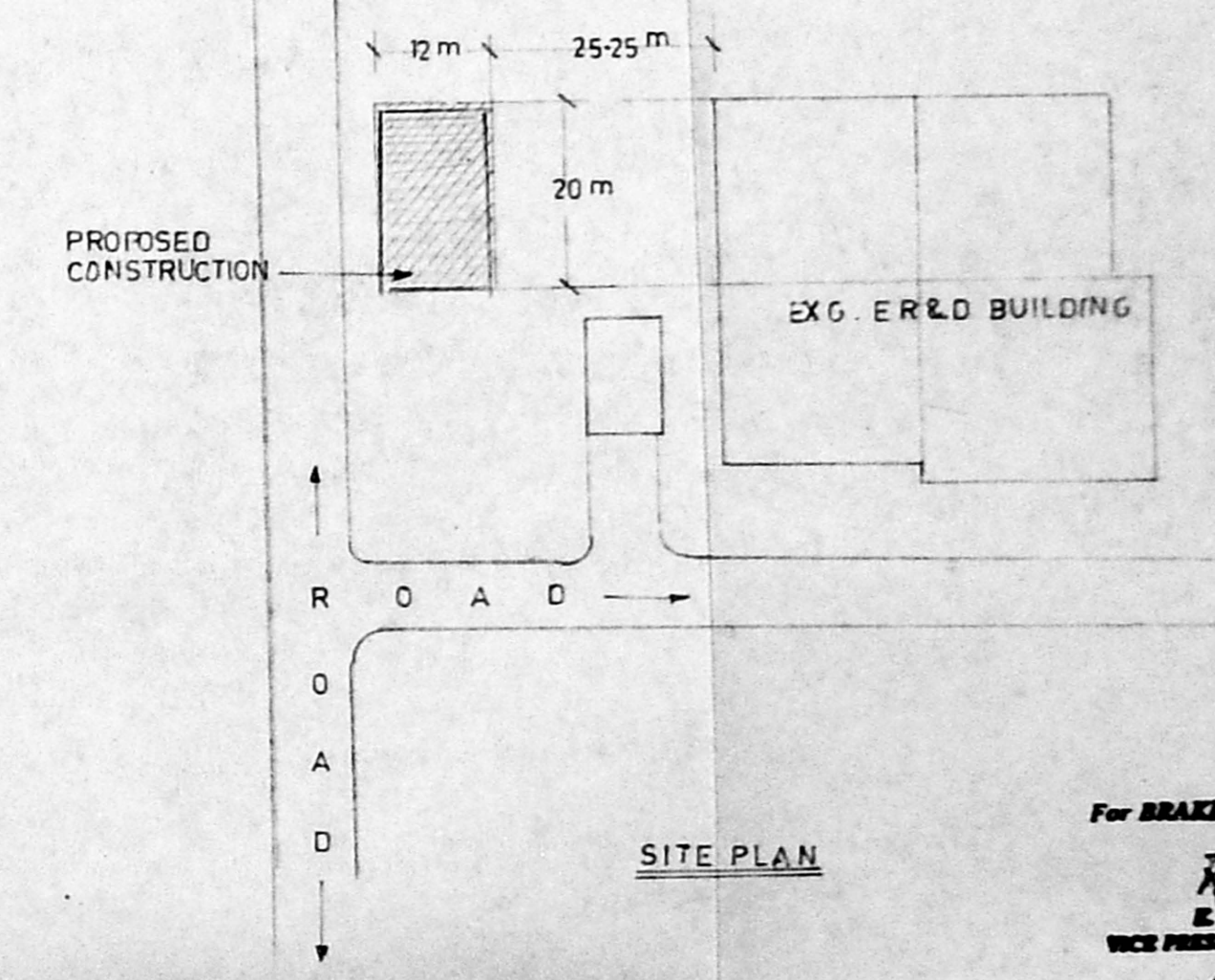

SITE PLAN

For BRAKES INDIA LIMITED  
 K. RAMACHANDRA RAO, M.I.E., 391  
 Civil Engineer & Consultant, Licensed Surveyor Class 1  
 Corporation of Madras, Ambattur & Avadi Townships  
 No. 2, III Street, (Near Prathivipakkam)  
 Paandi Nagar, Ambattur, Madras-600032

Planning Permitt No. C/2586/19/2/17/99  
**APPROVED**  
 SUBJECT TO THE CONDITIONS IN THIS OFFICE LETTER.  
 No. C/10030/98 Date 4-99  
 FOR MEMBER SECRETARY  
 CHENNAI METROPOLITAN  
 DEVELOPMENT AUTHORITY  
 CHENNAI-600 008.

JOINERIES	
D DOOR	1.2 m X 2.1 m
D1 DOOR	1.0 m X 2.1 m
D2 DOOR	0.75 m X 2.0 m
RS-ROLING SHUTTER	3.0 m X 3.6 m
W WINDOW	2.0 m X 1.8 m
wi "	1.0 m X 1.8 m

PLINTH AREA OF BUILDING 240 M<sup>2</sup>

REV.		DATE
TITLE		
PLAN, ELEVATION & SECTION OF OFFICE BUILDING FOR ADVANCE ENGG. at ER&D site in S.NO 1310 korattur village		
<b>BRAKES INDIA LTD.</b> CIVIL ENGINEERING		
DRN. J PURUSHOTHAMAN D.C.E.	SCALE: 1:100 DRS. MQ. 58-01-493	DR. MANAGER

FOR SITE PLAN DETAILS PL. REF. DRG. NO. 45

CMDA 'C' / PP No. 1  
 C. No. C2/10030/98  
 Asst. \_\_\_\_\_  
 Ser. No. \_\_\_\_\_  
 PART I 27/8/98  
 PART II \_\_\_\_\_  
 A.P. \_\_\_\_\_

Planning Permit No. C/25868/13/15/99  
**APPROVED**  
 SUBJECT TO THE CONDITIONS IN THIS OFFICE LETTER.  
 No. C2/10030/98 Date 4-99  
 For MEMBER SECRETARY  
 CHENNAI METROPOLITAN  
 DEVELOPMENT AUTHORITY  
 CHENNAI-600 008.

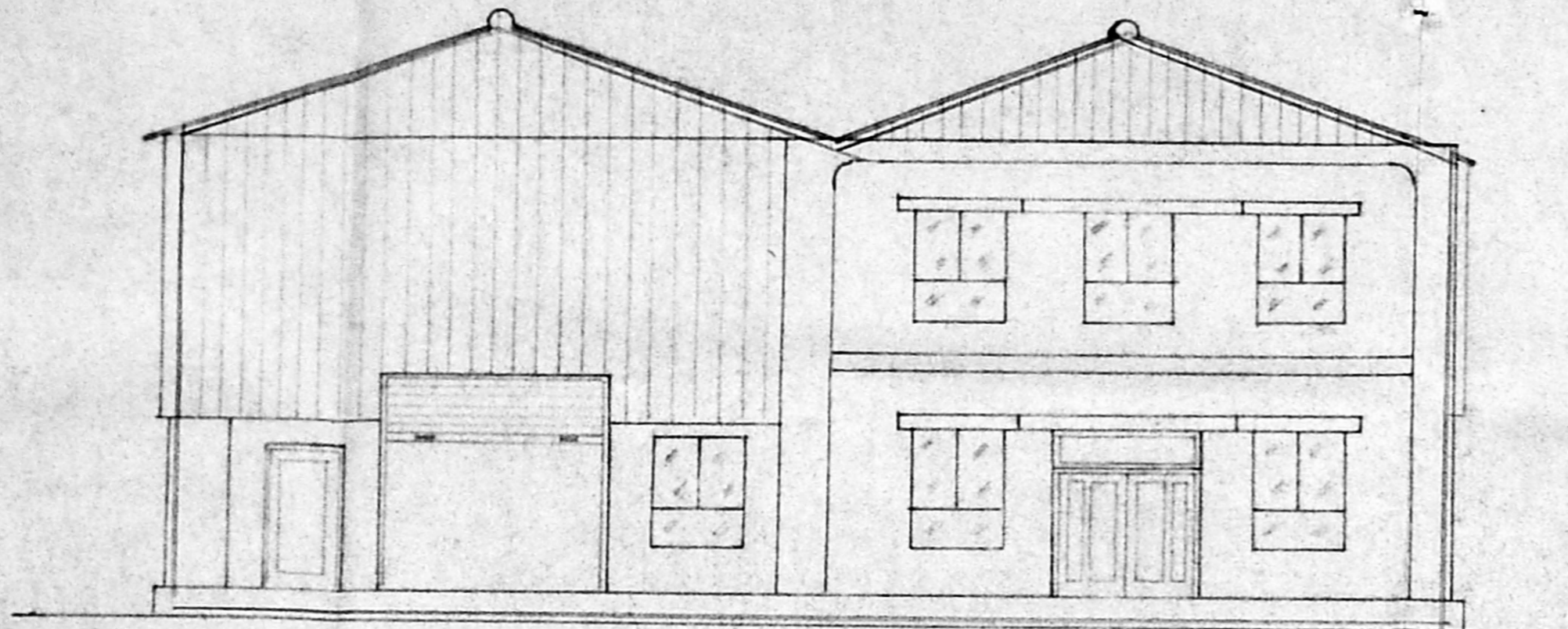

ELEVATION

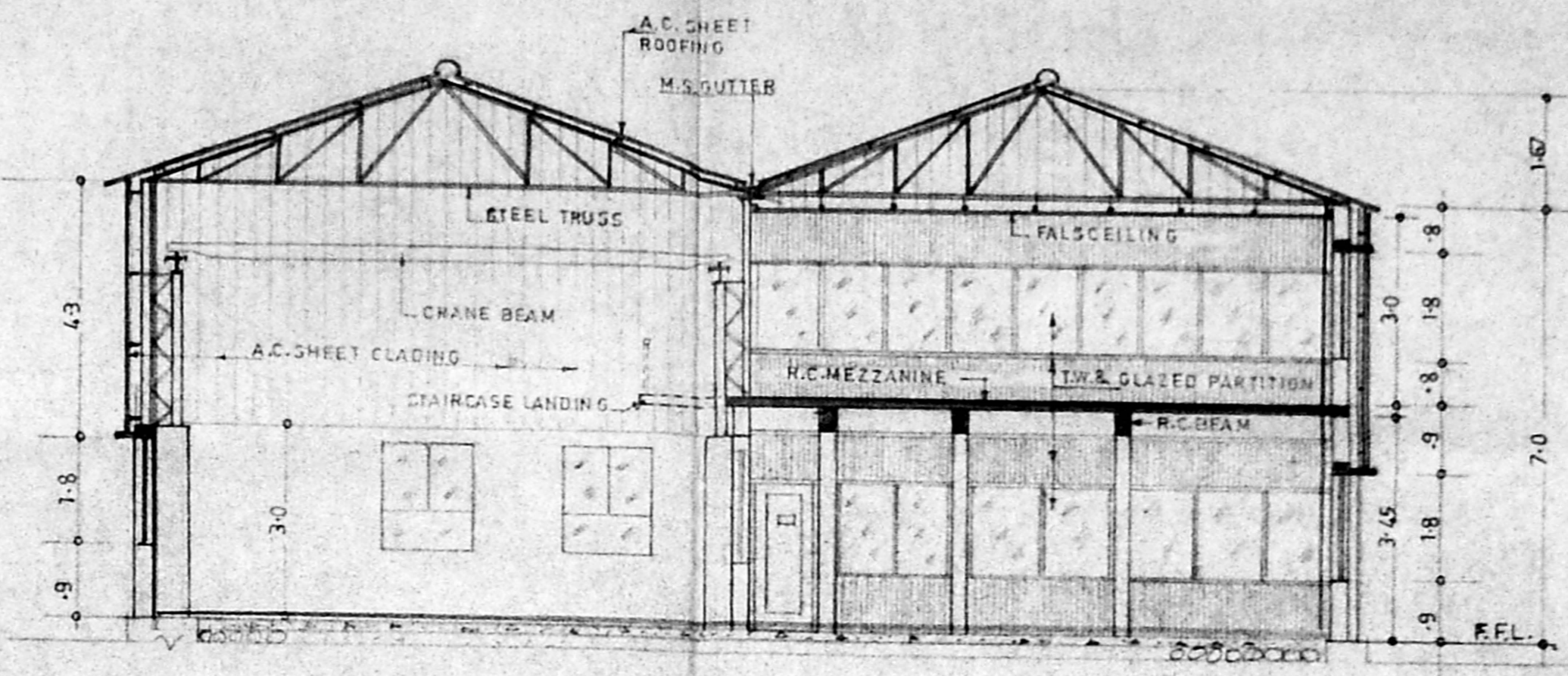

SECTION ON 'AA'

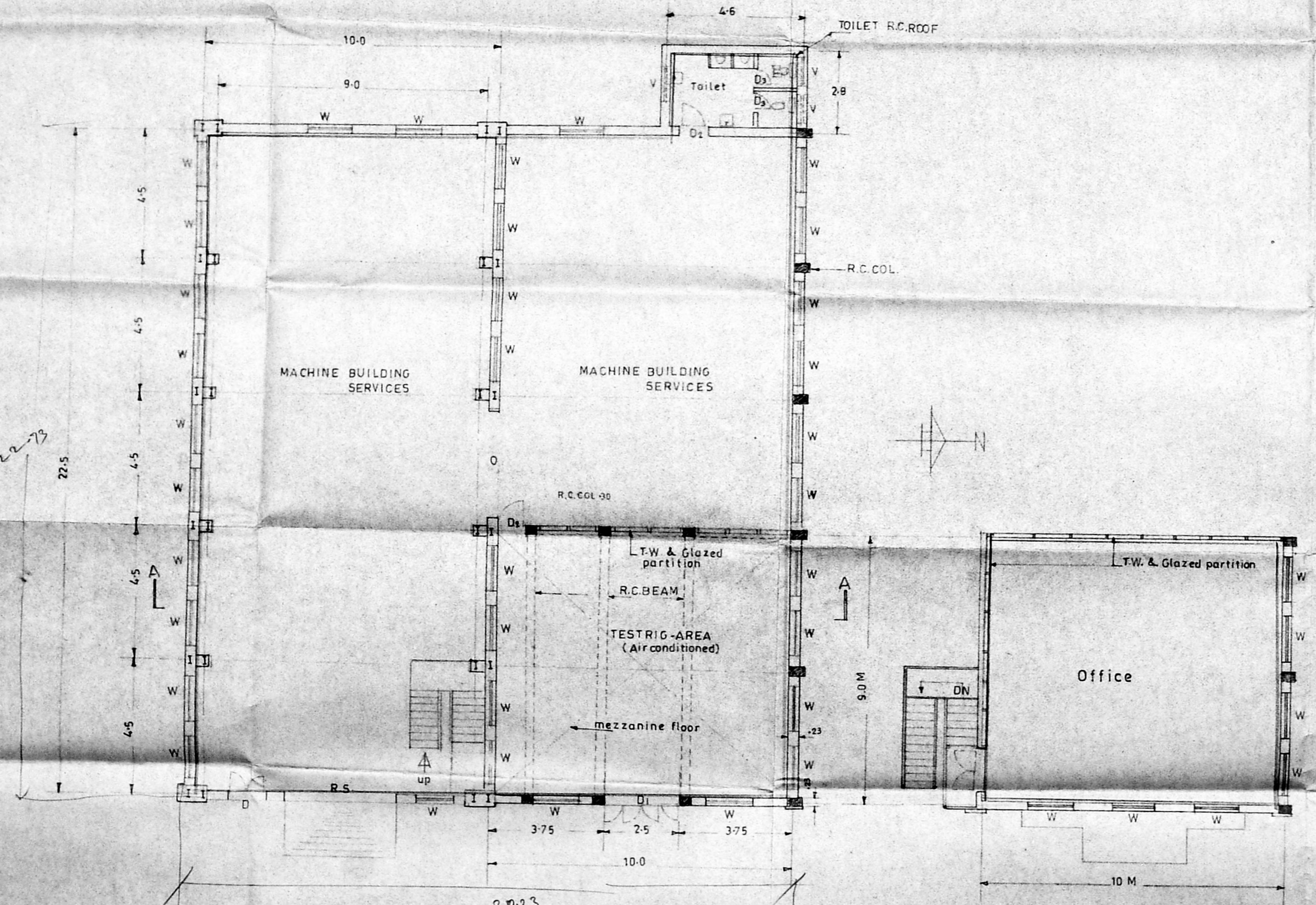

GROUND FLOOR PLAN

Mezzanine floor Plan

JOINERIES

RS	ROLLING SHUTTER	4.0 X 3.6 M
D	DOOR	1.2 X 2.1 M
D1	DOOR	2.5 X 2.1 M
D2	DOOR	1.0 X 2.1 M
D3	DOOR	0.75 X 2.0 M
W	WINDOW	1.5 X 1.8 M
V	VENTILATOR	1.0 X 0.45
O	OPENING	3.0 X 3.0

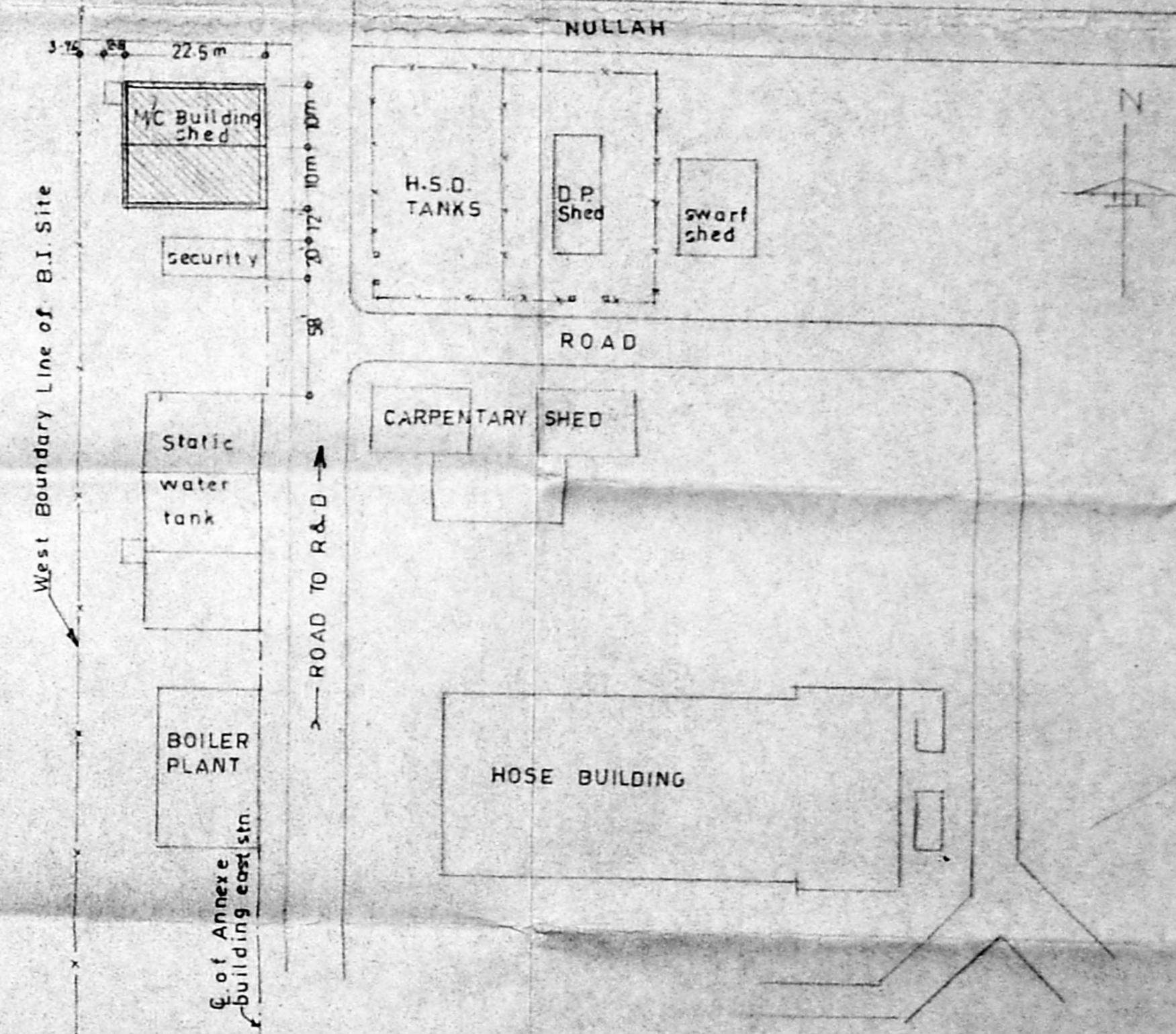

PART SITE PLAN  
 scale: 1:800  
 For BRAKES INDIA LIMITED  
 K. RAMACHANDRA RAO, M.B.E., 115  
 Civil Engineer & Consultant, Member of Surveyors Class 1  
 Corporation of Madras, Bangalore 5 Arudi Tenali  
 No. 2, III Street, (Near Puthiripattam)  
 Part Nagar, Chennai-600 022.

REV.	TITLE	DATE
	PLAN ELEVATION & SECTION OF Machine Building SHED FOR TECH. DEVPT. UNIT IN R.S. no. 1358, Korattur village, Pad i, Madras-600050	
<b>BRAKES INDIA LTD.</b> CIVIL ENGINEERING		
DRN. J.PURUSHOTHAMAN D.C.E.	SCALE: 1:100 DRG. NO.	

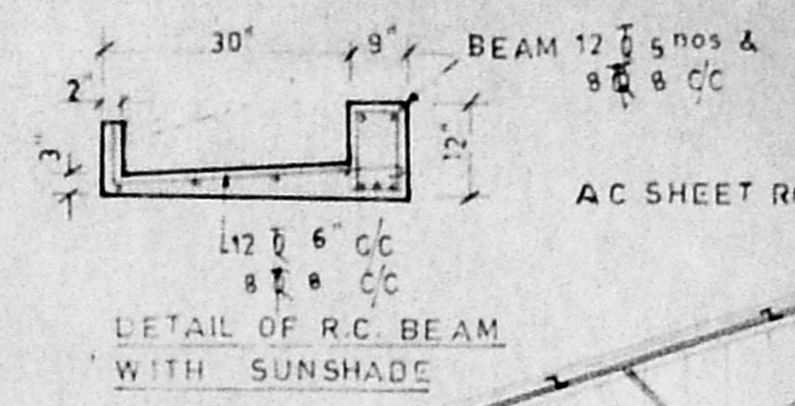

CMDA 'C' / PP No. / Vehicle testing shed  
 C. No. C2/10030/98  
 Asst. \_\_\_\_\_  
 Ser. No. \_\_\_\_\_  
 PART I 27/8/98  
 PART II \_\_\_\_\_  
 A.P. 19 D.P. o/c. 5/8

Planning Permit No. C025868/199  
**APPROVED**  
 SUBJECT TO THE CONDITIONS BY THIS OFFICE LETTER.  
 No. C2/10030/98 Date 4-99  
 de Ramachandra Rao  
 FOR MEMBER SECRETARY  
 CHENNAI METROPOLITAN  
 DEVELOPMENT AUTHORITY  
 CHENNAI-600 008.

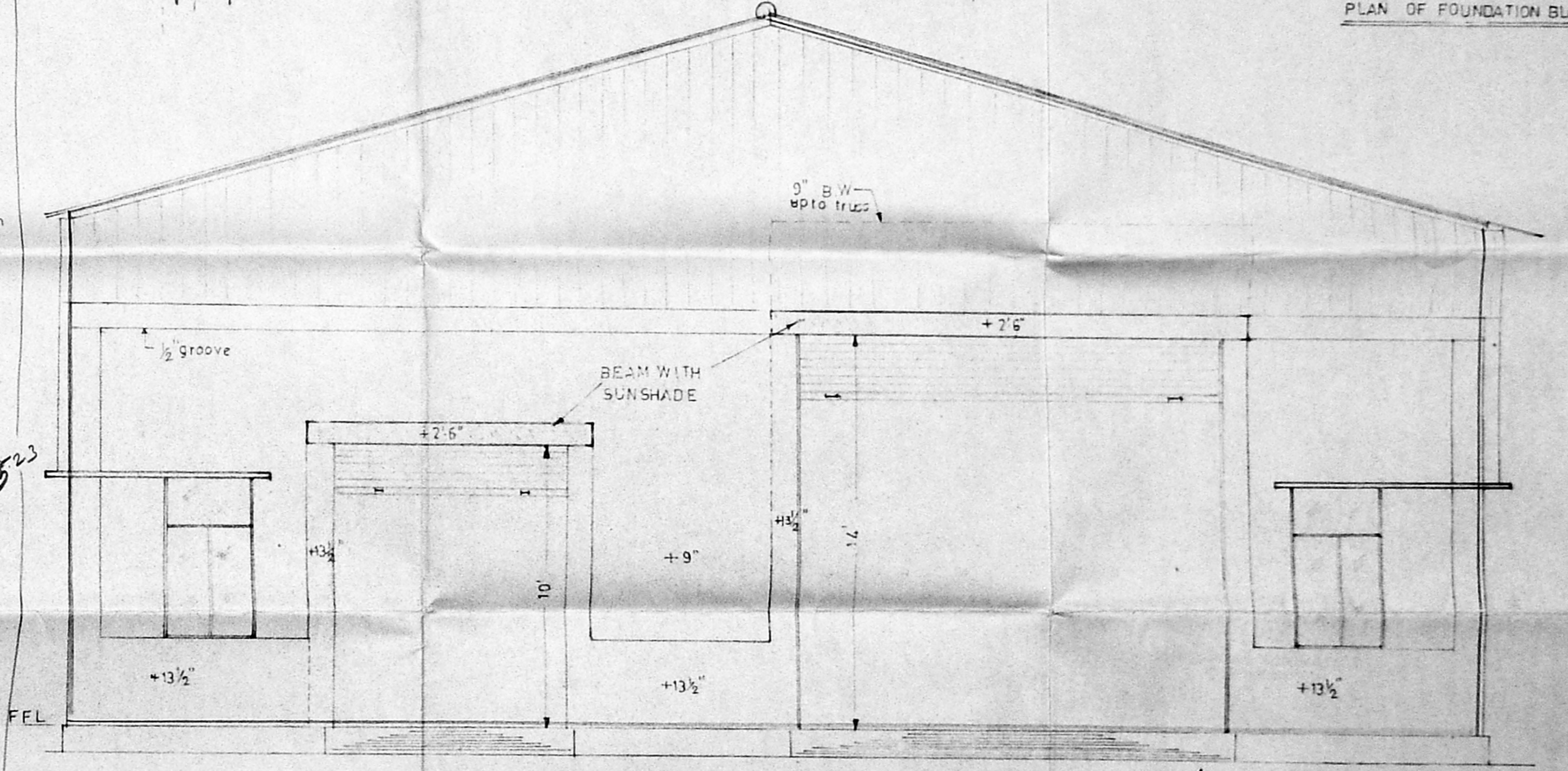
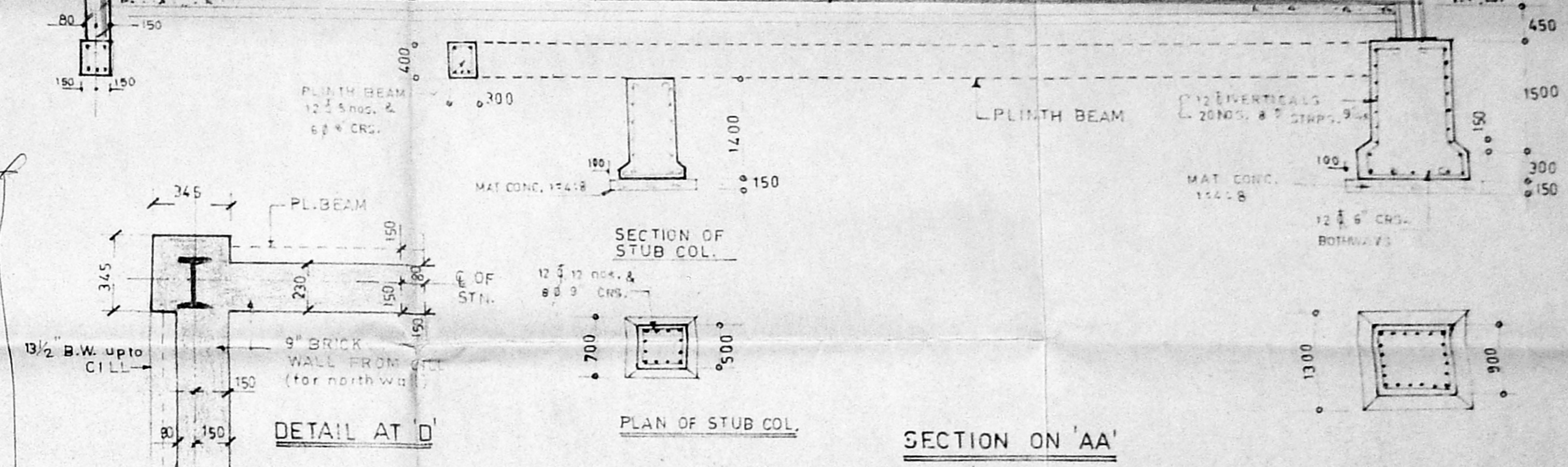
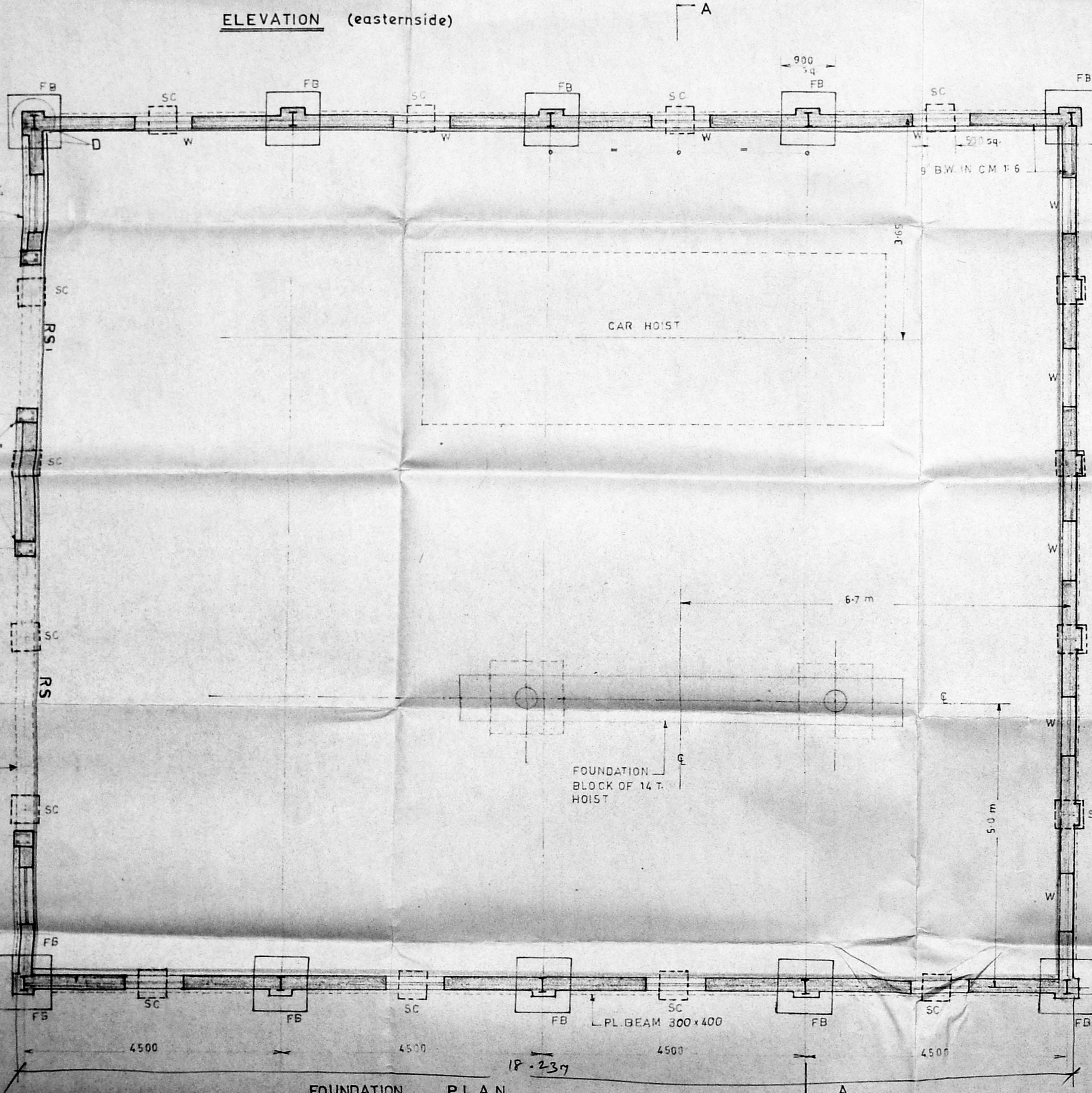
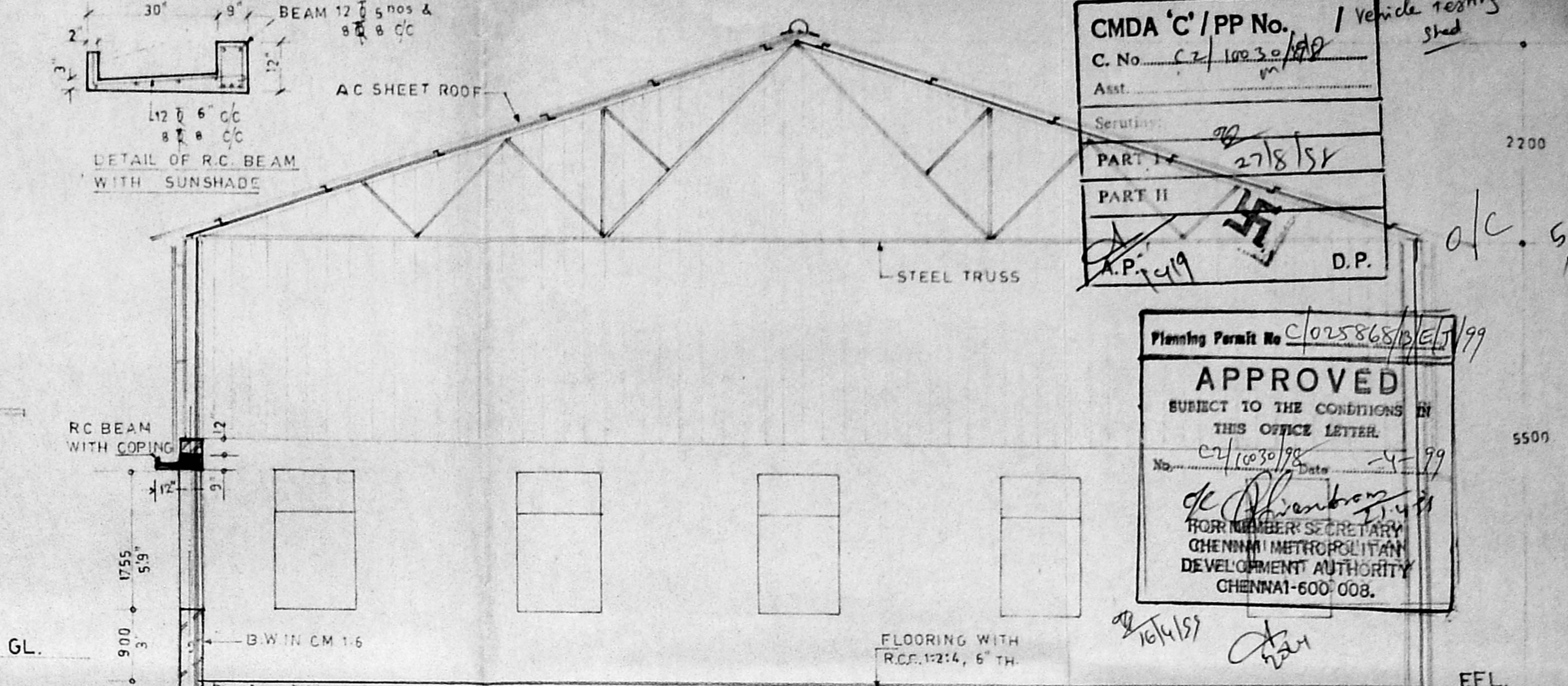
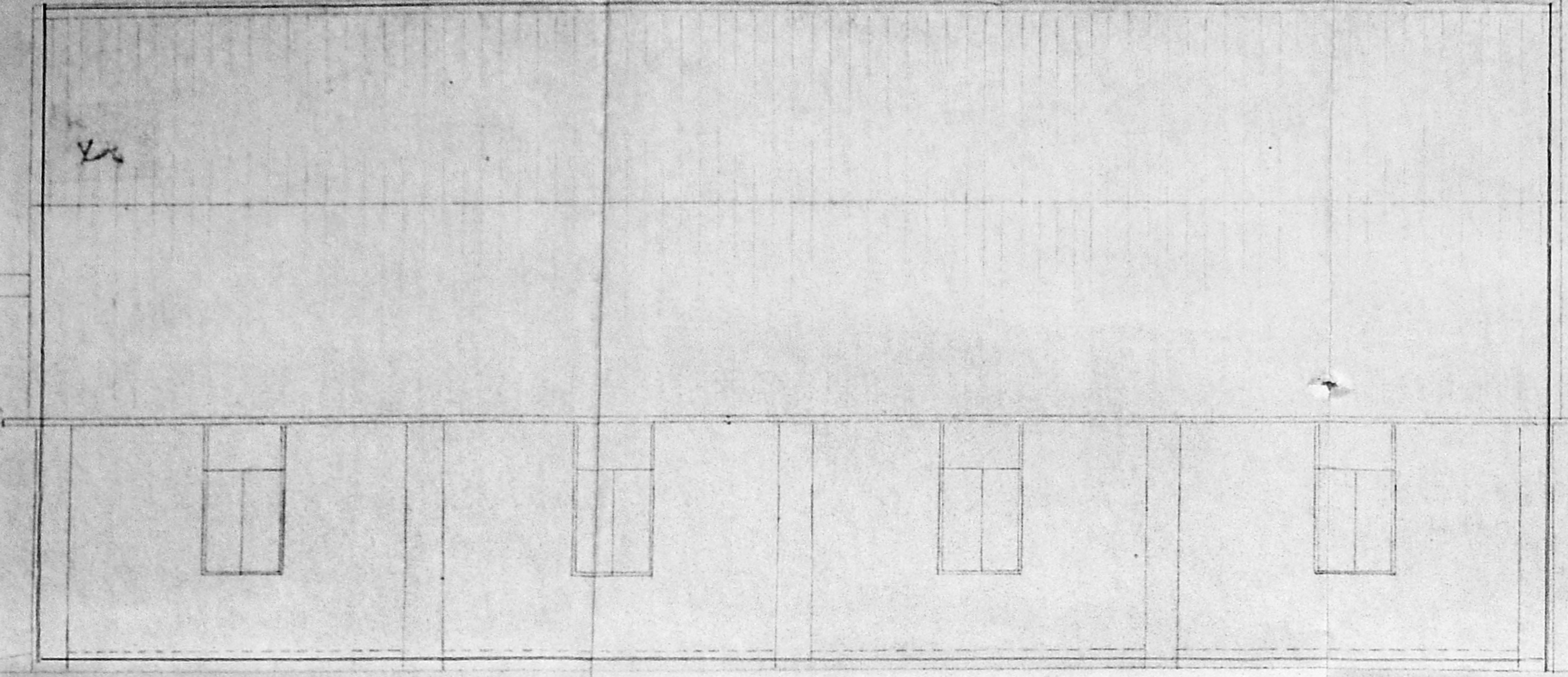

FB FOUNDATION BLOCK	900 x 900
SC STUB COLUMN	500 x 500
W WINDOW	965 x 1755
RS ROLLING SHUTTER	4800 x 4260
RS DO	2440 x 3050

K. RAMACHANDRA RAO, M.I.E.S.  
 Civil Engineer & Consultant, Licensed Surveyor Class 1 / 15  
 Corporation of Madras, Ambattur & Avadi Townships  
 No. 2, III Street, (MEE Pudur) Ambattur, Madras-600 052. 28-3-98

REV. \_\_\_\_\_ DATE \_\_\_\_\_  
 TITLE PLAN, ELEVATION & SECTION OF BUILDING FOR VEHICLE TESTING AND INSPECTION IN S NO. 1308, KORATTUR VILLAGE, PADI CHENNAI-600050

**BRAKES INDIA LTD.**

DRN. J.P.  
 For BRAKES INDIA LIMITED  
 SCALE 1:50  
 DRC. NO. 59-01-274

CMDA 'C' / PP No. 1  
 C. No. 2/1003/98  
 Asst. 0  
 PART I 27/8/99  
 PART II  
 A.P.C. 19 D.B.

Carpeting shed Expansion

6/10

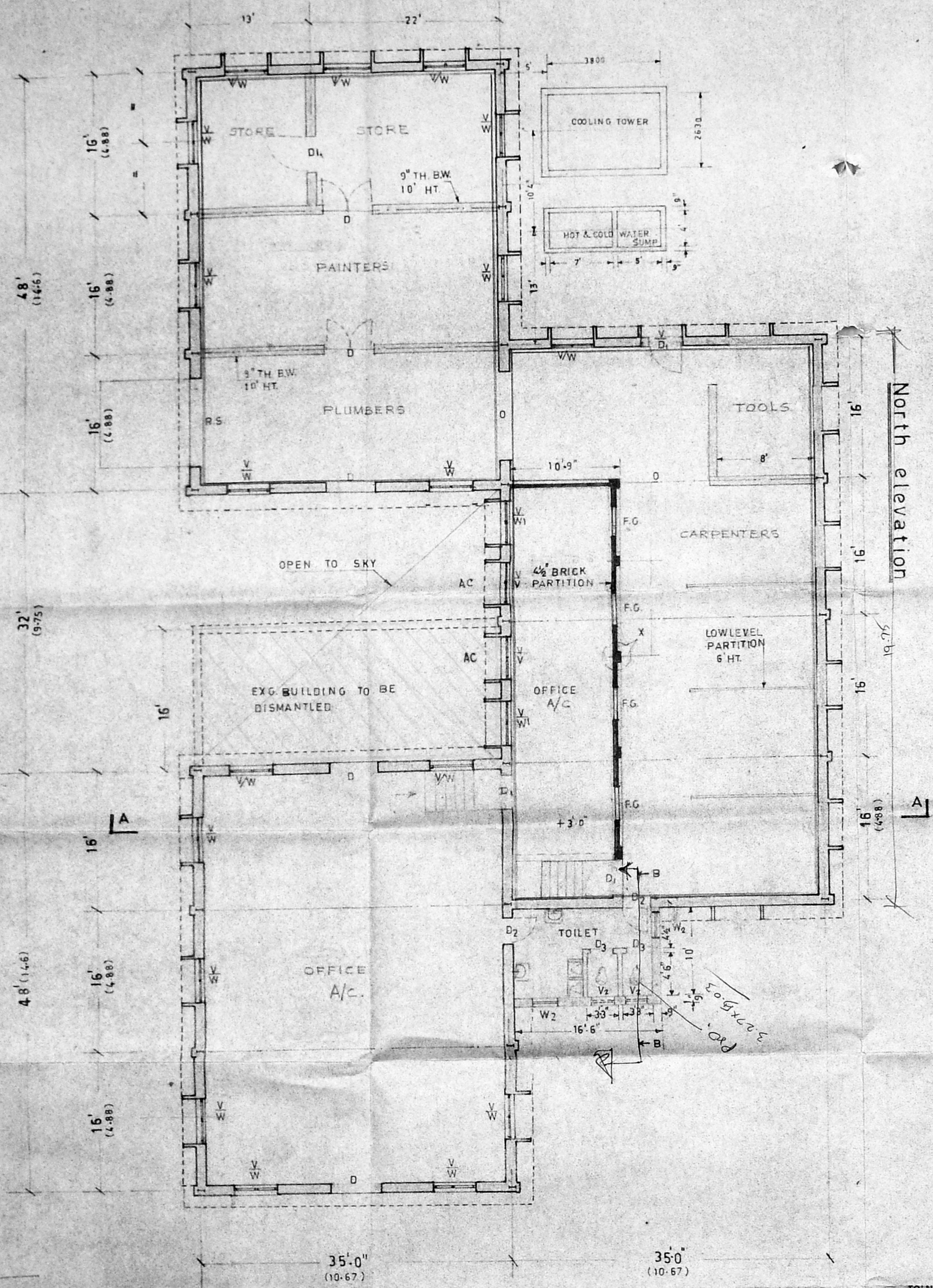

Plan

JOINERIES

R.S. ROLING SHUTTER	3.0M X 3.0M
O. OPENING	3.0 X 3.0M
D. DOOR	1.2 X 2.1M
W. WINDOW	1.475 X 1.755
W1 WINDOW	1.475 X 0.90
V. VENTILATOR	1.475 X 0.60
D1 DOOR	1.1 X 2.1
D2 DOOR	0.9 X 2.1
D3 DOOR	0.75 X 2.0

W2 WINDOW	1.0 X 1.2m
V2 VENTILATOR	1.0 X 0.9m
FG. FIXED GLAZING	1.2 X 0.75m

NOTE:-  
 (1) FOR SITE PLAN DETAILS PLEASE REF. DRAWING NO. 46  
 (2) DIMENSIONS IN BRACKETS ARE IN METERS

PROPOSED CONSTRUCTION	377 M <sup>2</sup>
DEMOLITION	57
EXISTING BUILDING	162

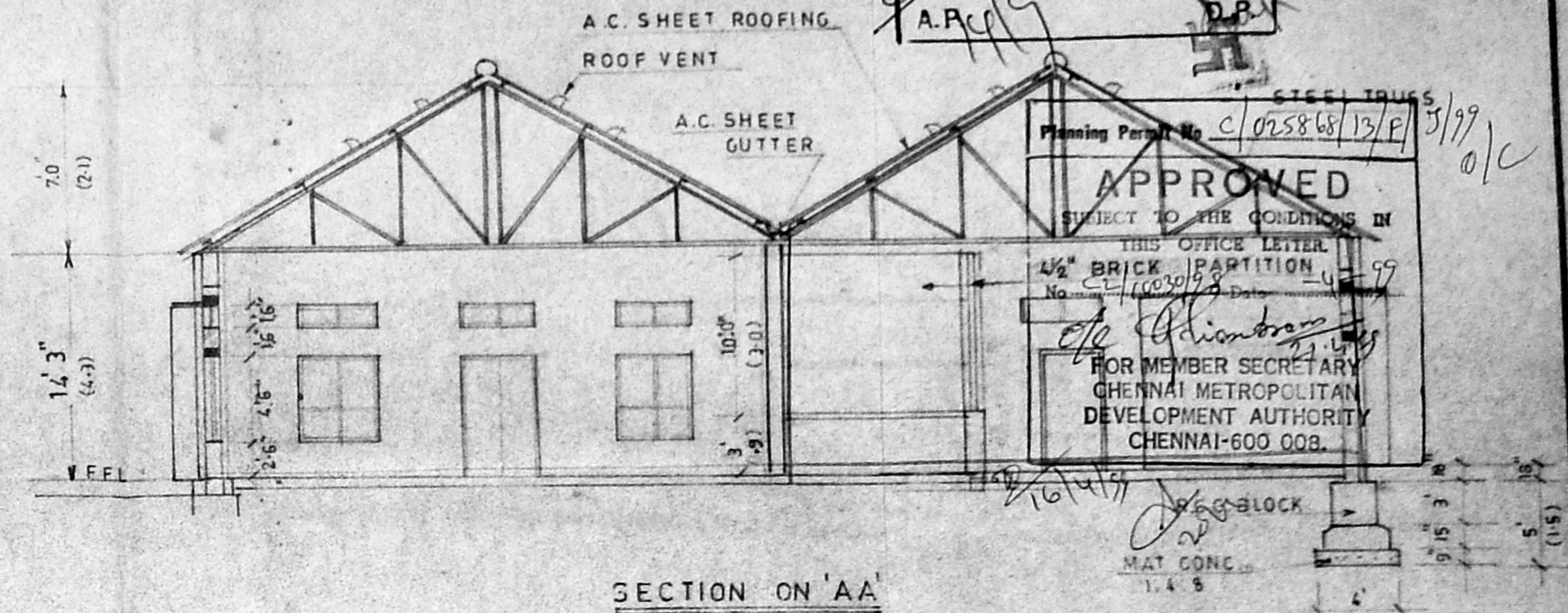

SECTION ON 'AA'

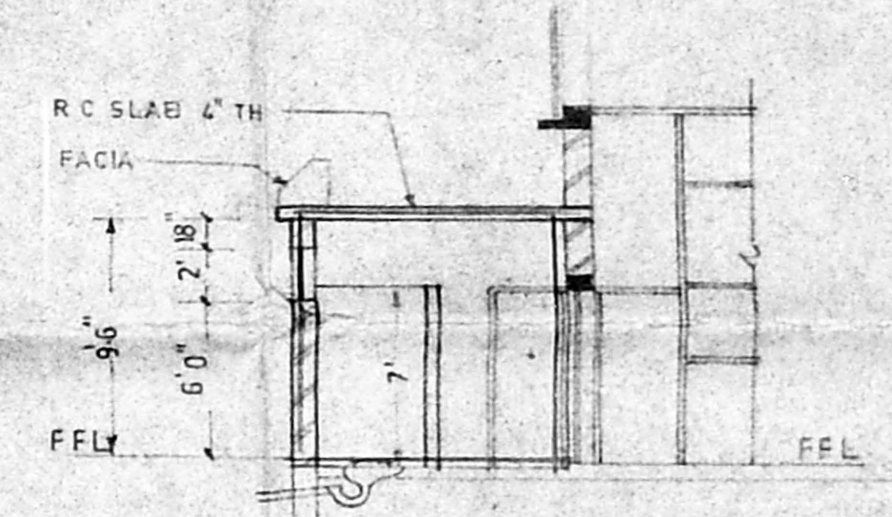

SECTION AT 'B-B'

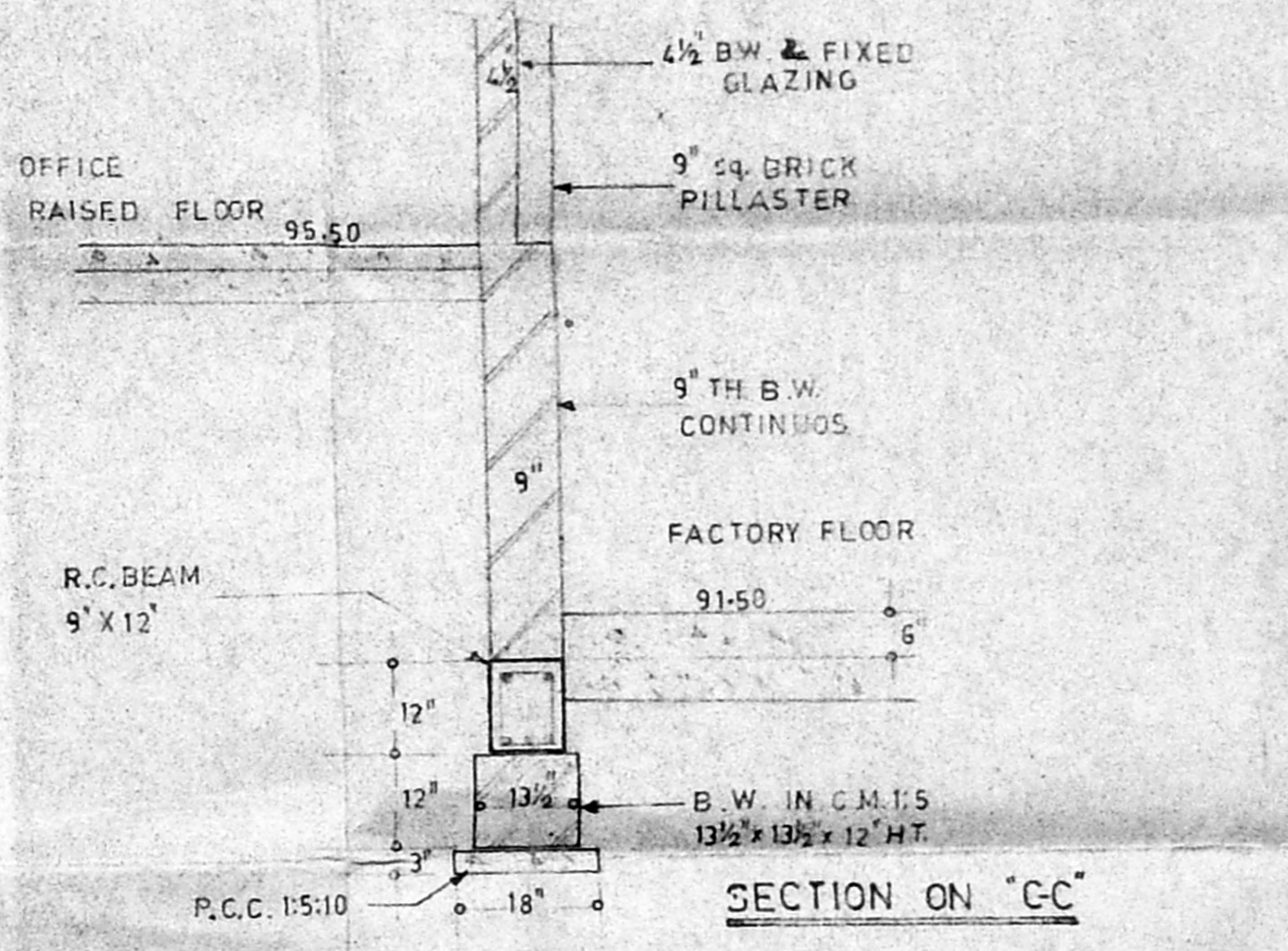

SECTION ON 'CC'

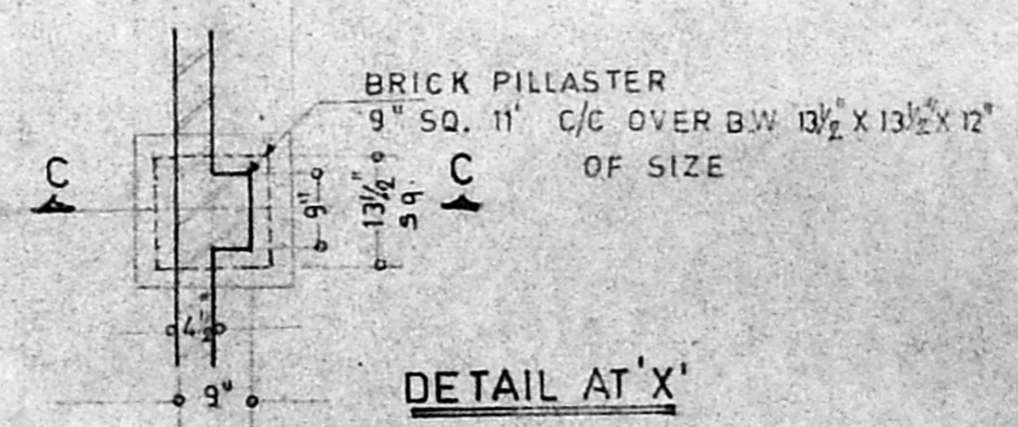

DETAIL AT 'X-X'

**H. RAMACHANDRA RAO, M.I.S.E.**  
 Civil Engineer & Consultant, Licensed Surveyor Class I  
 Corporation of Madras, Ambattur & Avadi Township  
 No. 2, III Street, (Near Prithivipakkam)  
 Paarl Nagar, Ambattur, Madras-600053.

REV. C POSITION OF CROSS WALLS HOT & C.W. SUMP ADDED 27.9  
 REV. B CROSSWALL FOUNDATION DETAILS ADDED 27.9  
 REV. A REVISED THE DRG. AS PER LAYOUT ON 23.7

TITLE:  
 PLAN ELEVATION AND SECTION OF CARPENTRY SHED EXPANSION IN S.NO. 1359 \* 1361 KORATUR VILLAGE, M.T.H. ROAD MADRAS. 50

**BRAKES INDIA LTD.**  
 PROJECTS UNIT

DRN. T. PURUSHOTHAMAN For BRAKES INDIA LIMITED  
 D.C.E. *[Signature]*  
 Scale: 1:100  
 DRG. No. 423

Planning Permit No. C/025818/13/61/5/99

**APPROVED**

SUBJECT TO THE CONDITIONS IN THIS OFFICE LETTER.

No. C2/10030/98 Date 4-99



ELEVATION - A

R.C. LINTAL

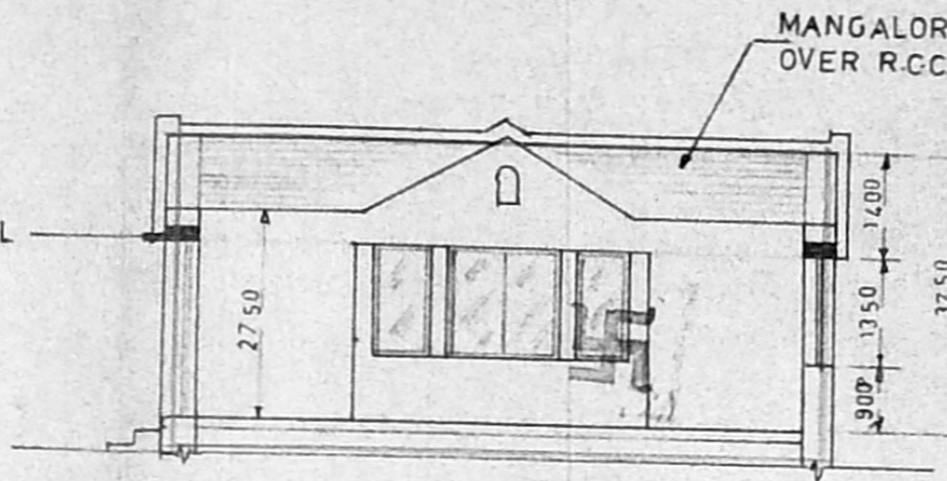

SECTION AT 'G-B'

CMDA 'C' / PP No. *Complex 1*

C. No. ....

Asst. .... *17/8*

Security: .....

PART I  
PART II

8.1M  
A.P. D.P.

PROPOSED BUILDING

To east fence

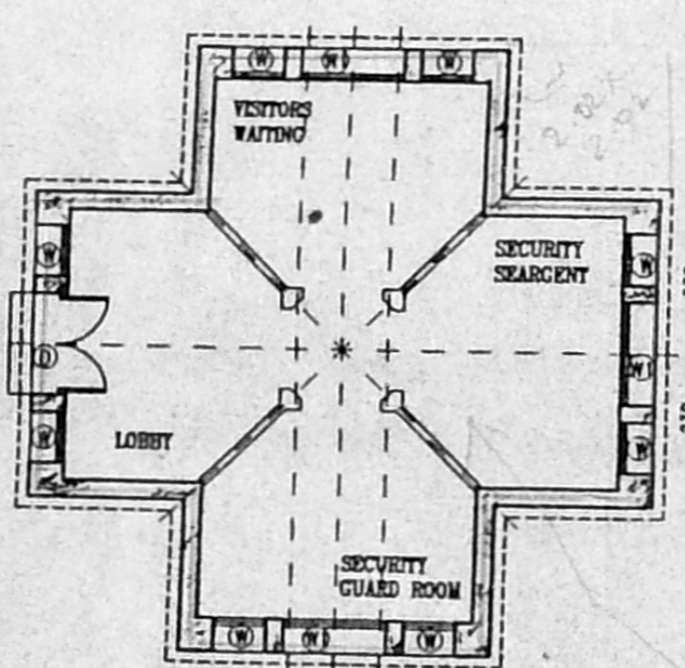

PLAN

**K. RAMACHANDRA RAO, M.I.S.E.,**  
Civil Engineer & Consultant, Licensed Surveyor Class 1  
Corporation of Madras, Ambattur & Avadi Townships  
No. 2, III Street, (Near Prithivipakkam)  
Paari Nagar, Ambattur, Madras-600 053.

- D DOOR 1200 X 2250
- W WINDOW 750 X 1350
- W1 WINDOW 1350 X 1350

CMDA 'C' / PP No. *C2/10030/98*

C. No. ....

Asst. ....

Security: .....

PART I *17/2/98*

PART II

A.P. ROAD

M.T.H. ROAD

chennai

PART SITE PLAN  
Scale 1:200

TITLE  
PLAN, ELEVATION, SECTION OF SECURITY COMPLEX  
IN SNO 7, PADI M.T.H. ROAD, CHENNAI-600050

**BRAKES INDIA LTD.**

CIVIL ENGINEERING

SCALE: 1:100	DRAWN : J.P.	DRG. NO.
DATE 21 3 97	CIVIL En:	59 01 485

**FOR BRAKES INDIA LIMITED**  
*[Signature]*  
**E. MADHAVAN**  
VICE PRESIDENT (PERSONNEL)

Planning Permt No. C 02588/12 H/5/99

**APPROVED**

SUBJECT TO THE CONDITIONS IN THIS OFFICE LETTER

22/03/98 -4.99  
ok  
10/4/99  
FOR MEMBER SECRETARY  
CHENNAI METROPOLITAN  
DEVELOPMENT AUTHORITY  
CHENNAI-600 038.

8/8  
CMDA 'C' / PP No. 1  
C. No. 02/1050/98  
Asst.  
Serial  
PART I  
PART II 17/5/98  
27/3/98  
D.P.

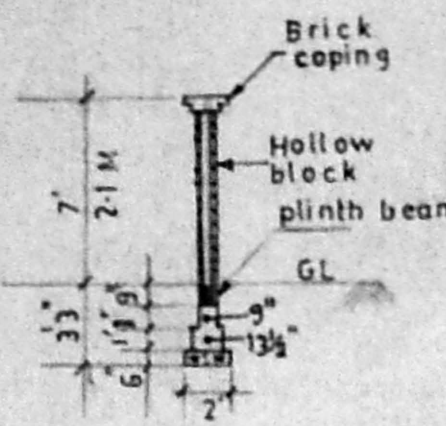

SECTION OF COMPOUND WALL AT 'AA'

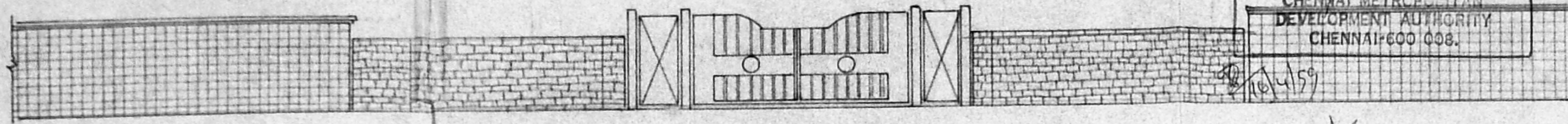

ELEVATION OF GATE & COMPOUND WALL

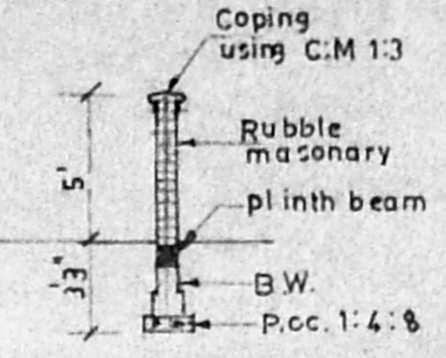

SECTION AT 'B-B'

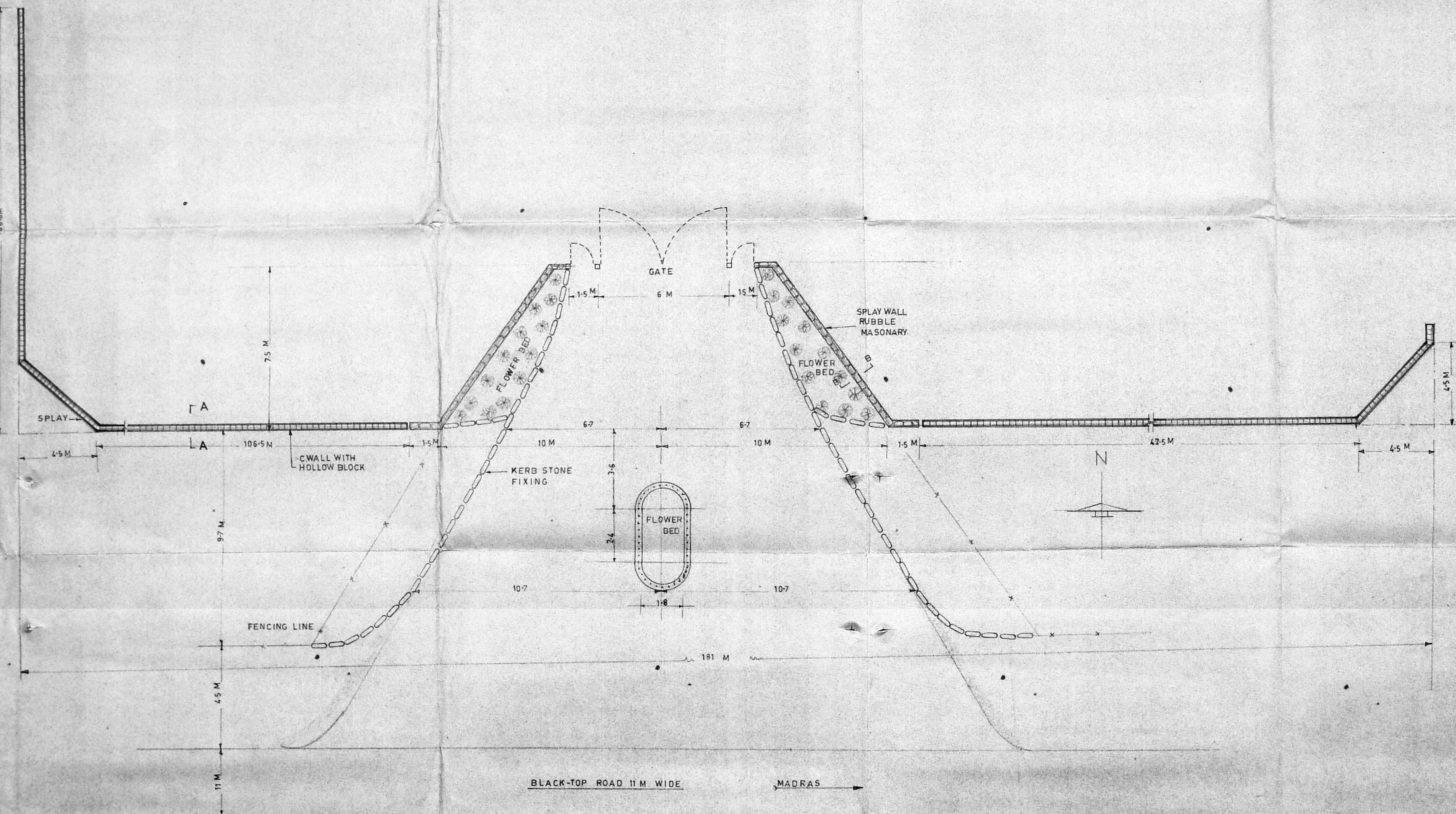

PLAN OF ENTRANCE GATE & COMPOUND WALL

1 Falls with B.L. notes

For BRAKES INDIA LIMITED  
K. RAMACHANDRA BAO, M.I.S.E.  
Civil Engineer & Consultant, Licensed Surveyor Class 1  
Corporation of Madras, Ambattur & Avadi Township  
No. 2, III Street, (Near Prithvipakkam)  
Paari Nagar, Ambattur, Madras-600 033.

REV.	DATE
TITLE PLAN ELEVATION & SECTION OF SHIFTING OF ENTRANCE GATE & COMPOUND WALL AT S. NO. 7 PADI, CHENNAI 600050	
<b>BRAKES INDIA LTD.</b> CIVIL ENGINEERING	
DRN. J. PURUSHOTHAMAN DCE	SCALE: 1:100 DRG. NO. 59-01-484
DY. MANAGER	





CMDA C/T/11 NO. 1  
 C. No. 2/10030/98 Lumber Young  
 Asst. LITE ROOFING SHEET toilet  
 Serutin:  
 PART I  
 PART II  
 A.P.S.  
 D.P.  
 01/10/10

Planning Permit No. 025868/13/5/99  
**APPROVED**  
 SUBJECT TO THE CONDITIONS IN  
 THIS OFFICE LETTER.  
 No. 2/10030/98 Date 4-99  
 For MEMBER SECRETARY  
 CHENNAI METROPOLITAN  
 DEVELOPMENT AUTHORITY  
 CHENNAI-600 008.

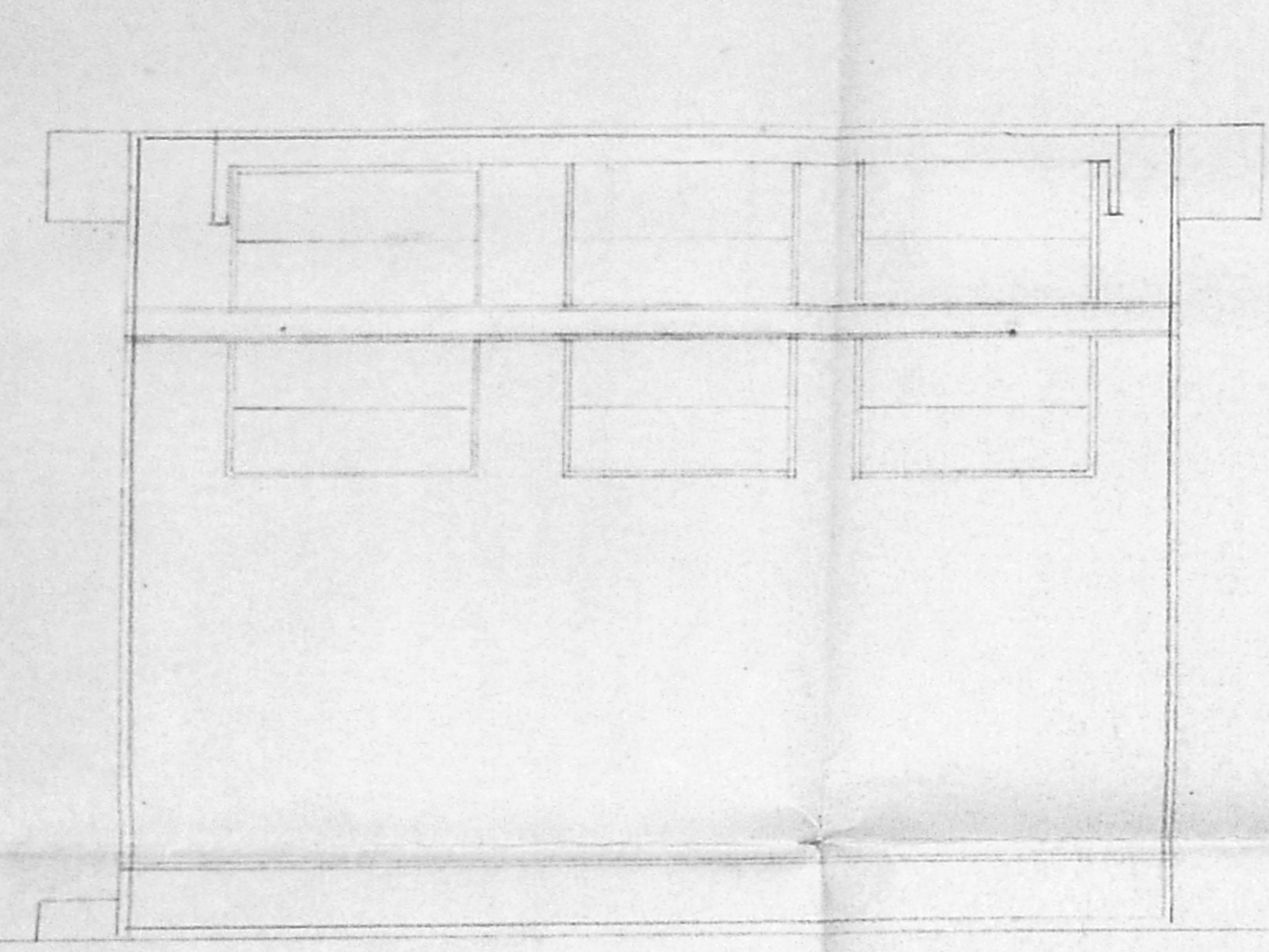
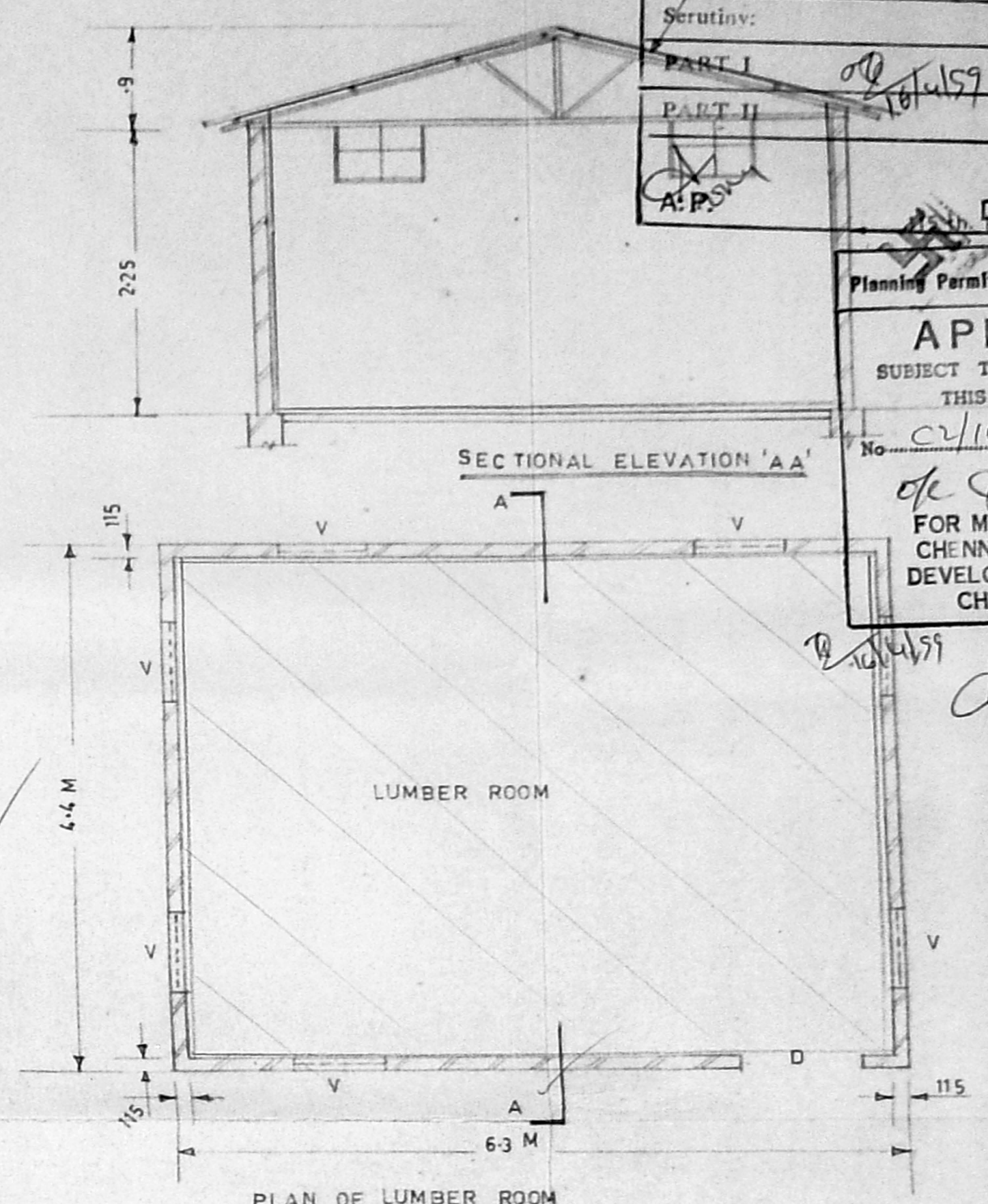

ELEVATION

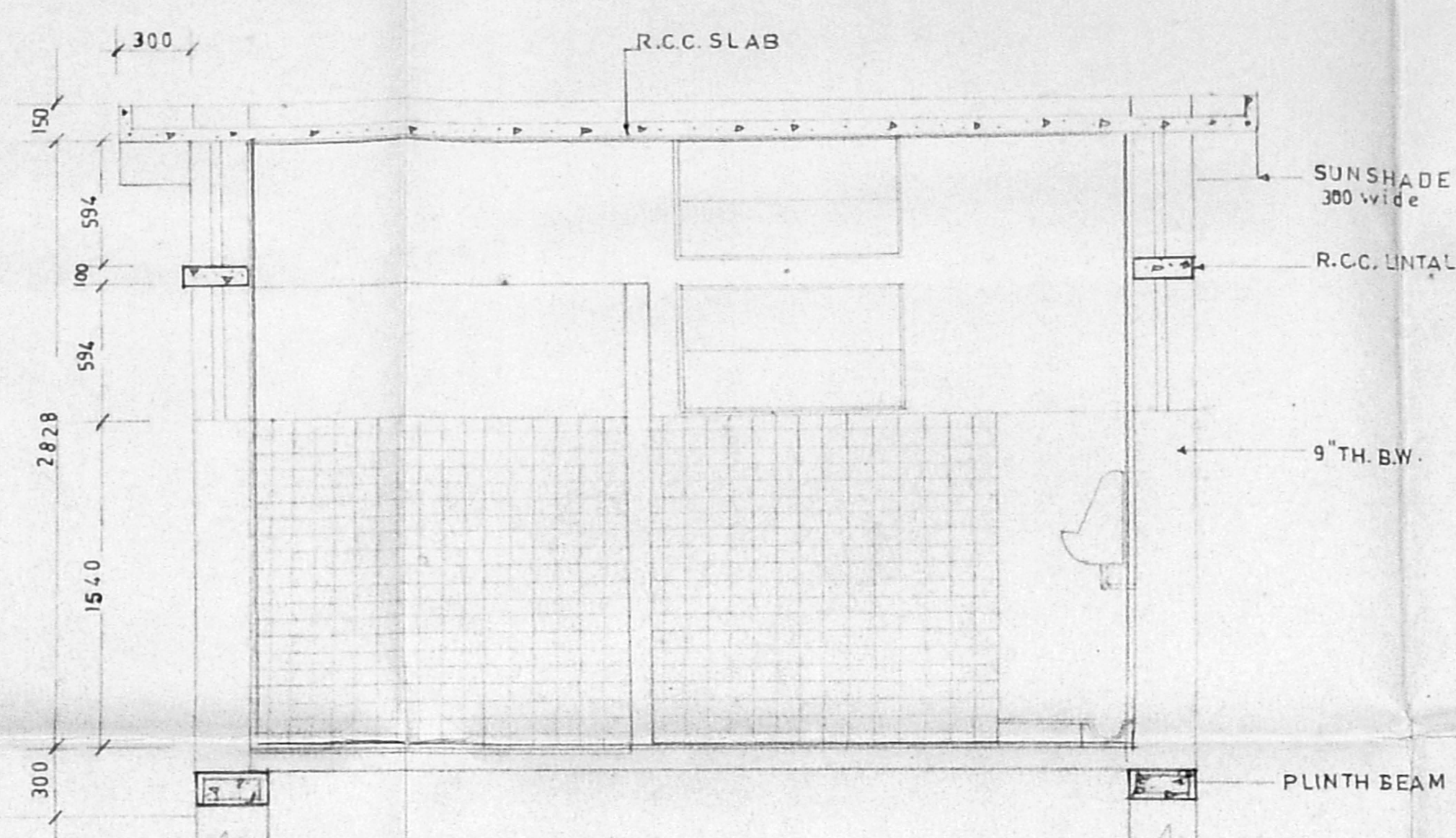

SECTION ON 'XX'

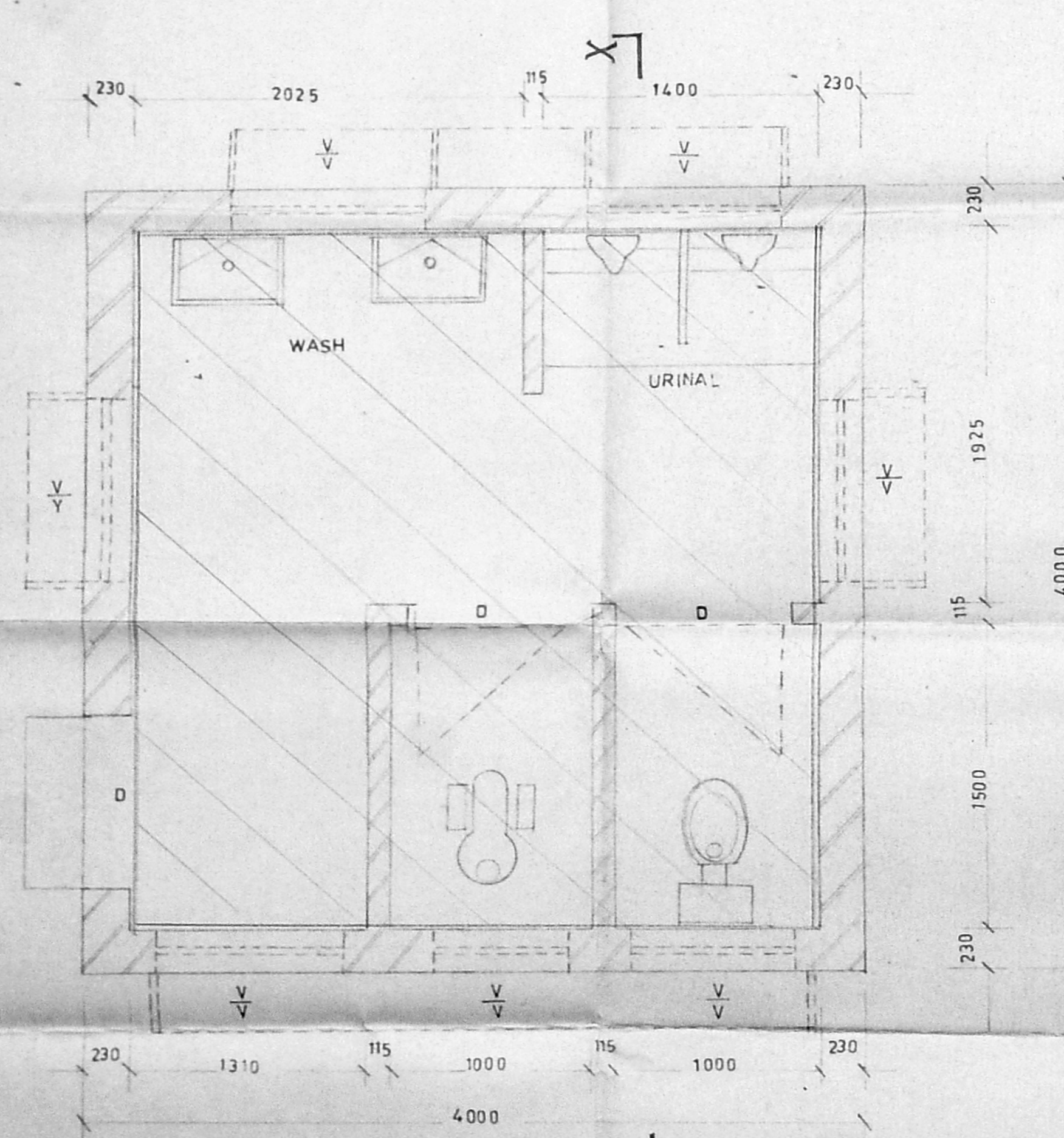

PLAN OF TOILET

scale 1:25

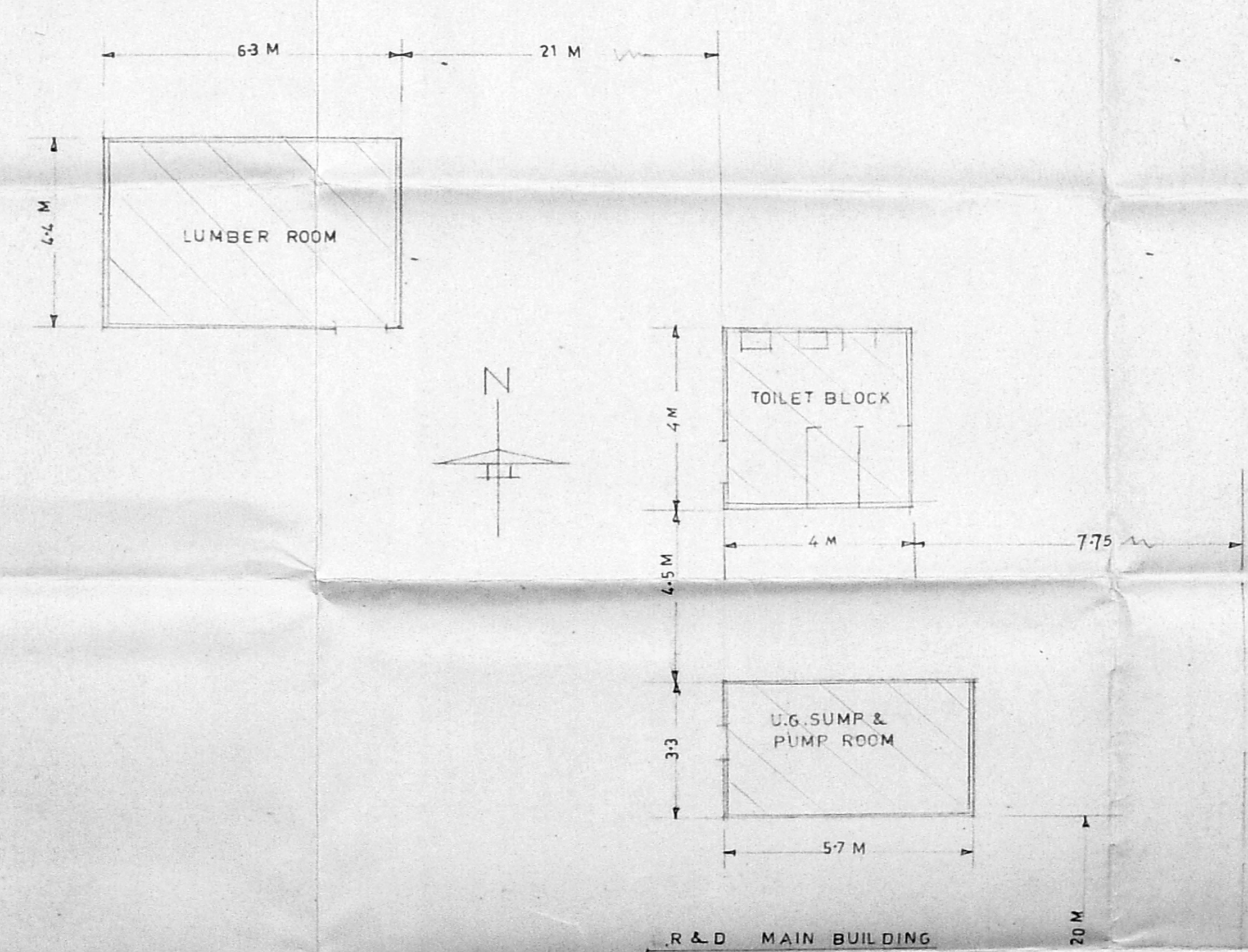

SITE PLAN

scale 1:100

FOR DETAILED SITE PLAN  
 PL. REF. DRG. NO. 244 46

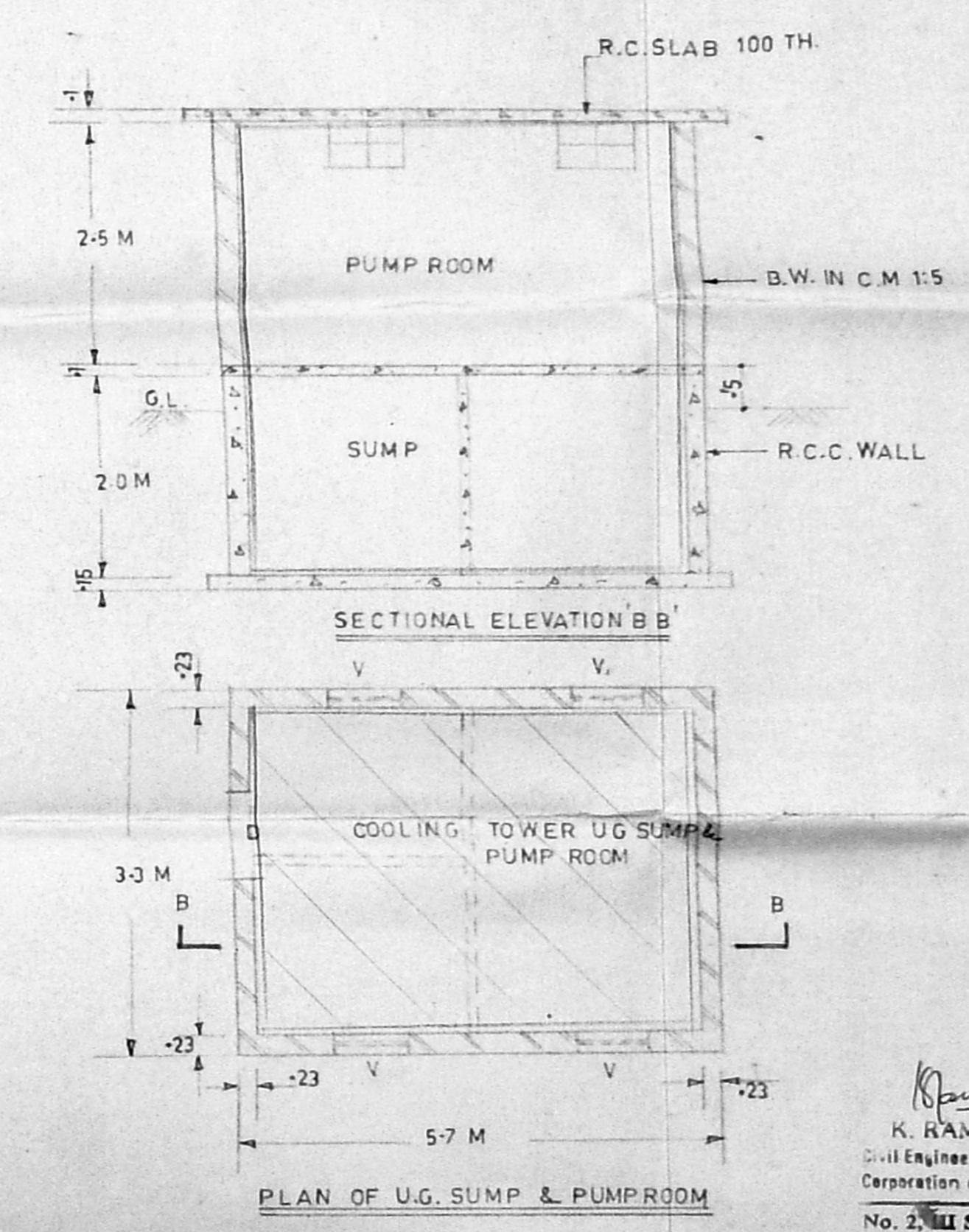

PLAN OF U.G. SUMP & PUMP ROOM

For BRAKES INDIA LIMITED  
 K. Ramachandra Rao, M.I.S.E., 115  
 Civil Engineer & Consultants, Licenses Surveyor 12501  
 Corporation of Madras, 4th Street, Aravali Town, 25  
 No. 2, 111 Street, (Near Privilipakkam)  
 Paarl Nagar, Ambattur, Madras-600 053.

REV.	DATE
TITLE	
PLAN ELEVATION AND SECTION OF TOILET BLOCK LUMBER ROOM, COOLING TOWER SUMP ETC. IN S.NO.1310 KORATTUR, CHENNAI-600050 (NEAR E R & D BLOCK)	
<b>BRAKES INDIA LTD.</b>	
DRN. J.P.	SCALE: 1:25, 1:50
	DRG. NO. 59-01-503